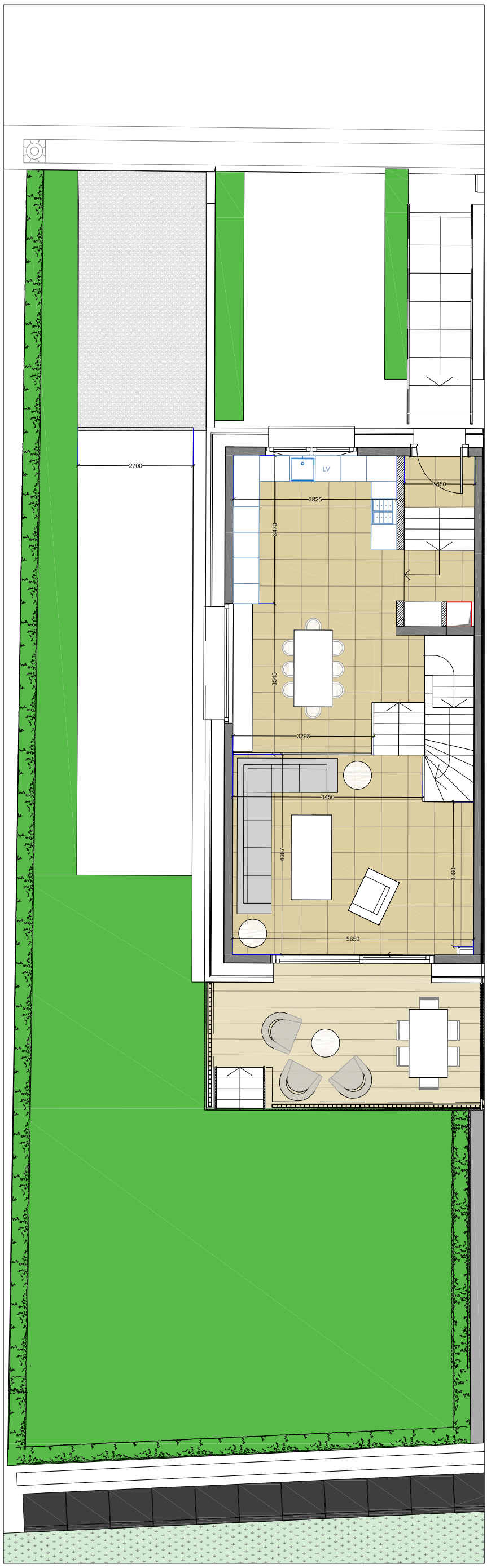

RDC

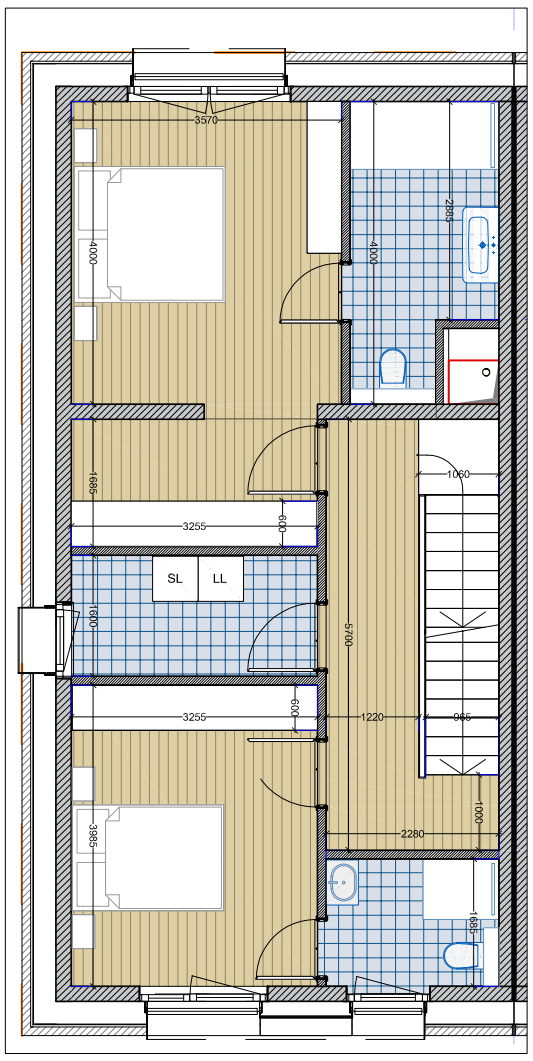

E+1

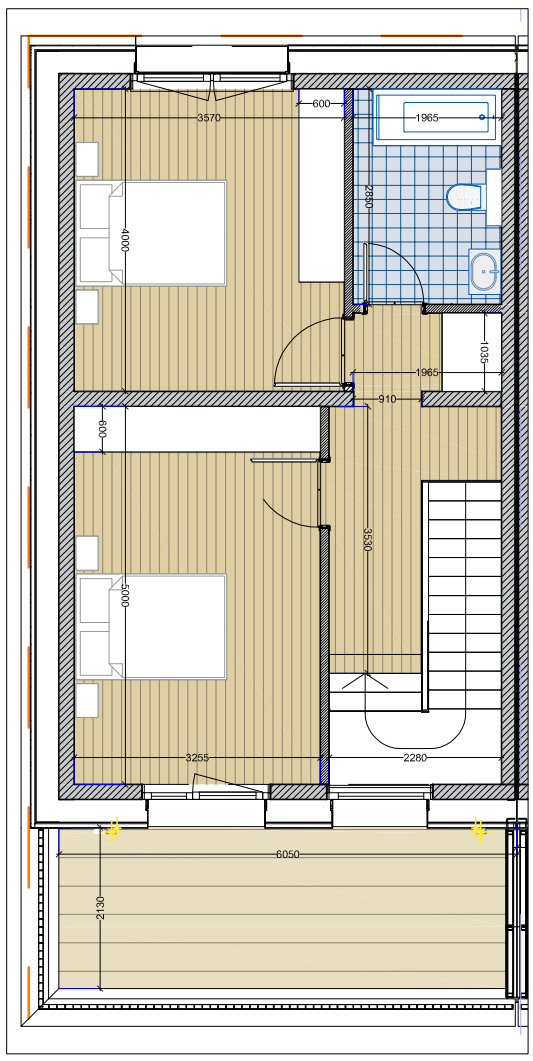

E+2

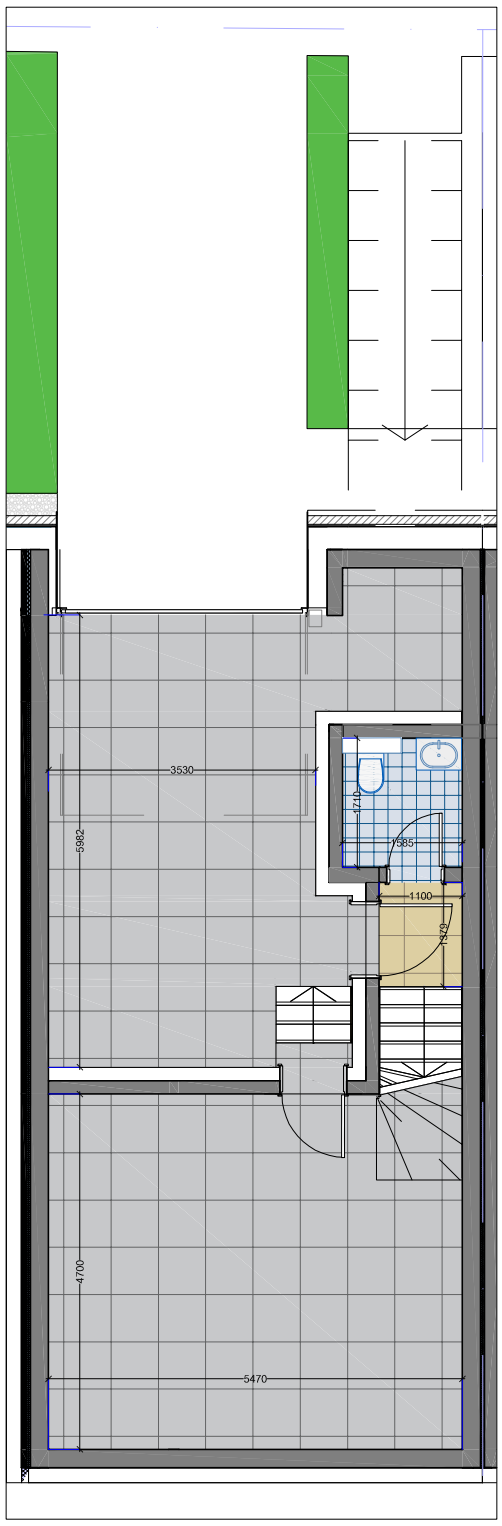

SS-1

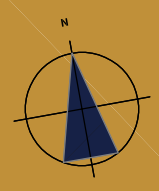

C4.01

ARCHITECTURE: METAFORM
ENGINERIE CIVIL: SIMON CHRISTIANSEN
TECHNIQUES: SIXT
AMENAGEMENT EXTERIEUR: LUXPLAN

BERTRANGE DEVELOPMENT S.A.
CITE MILLEWEE
BERTRANGE - LUXEMBOURG

1:100 **A3**