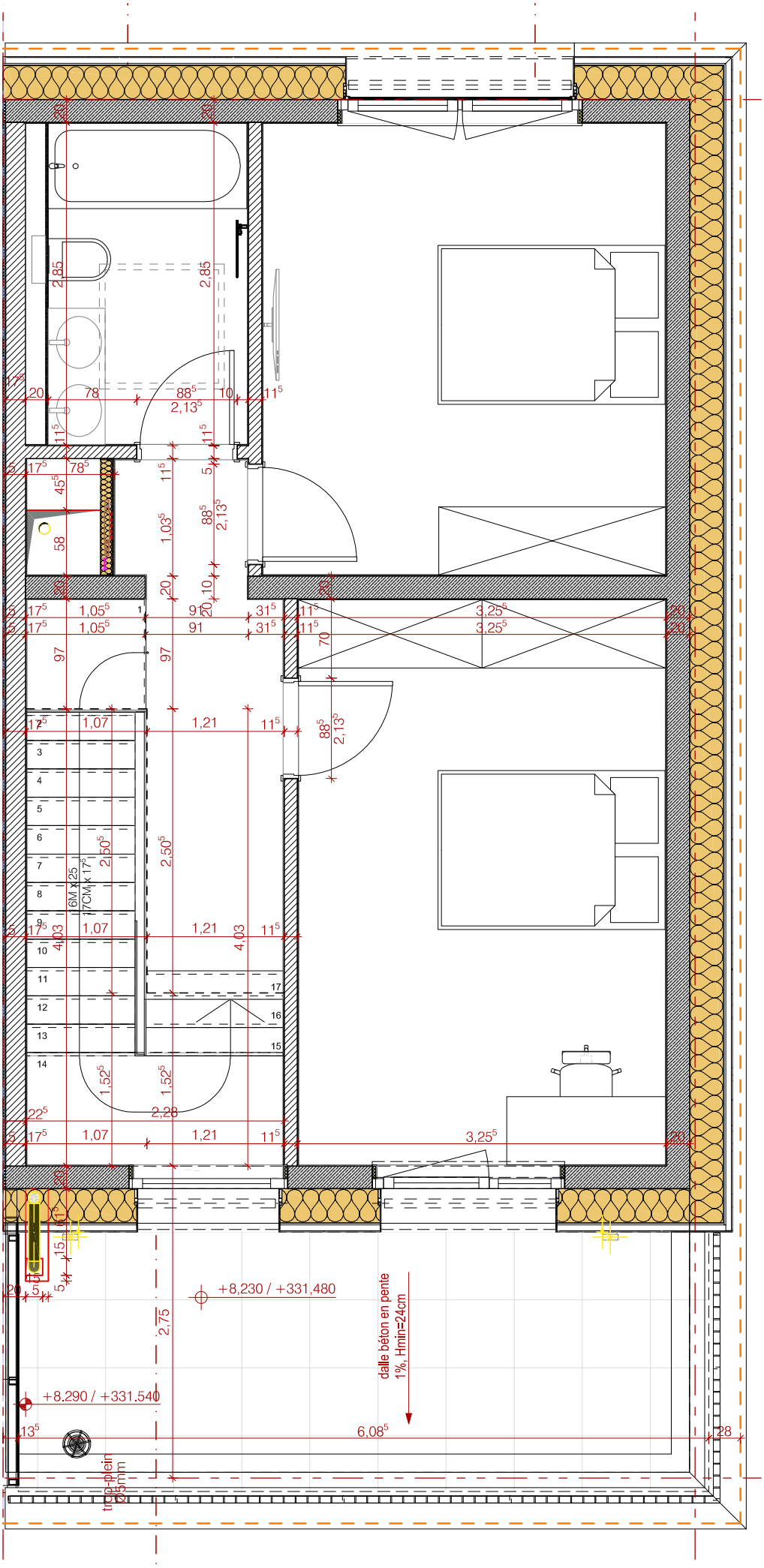
+8,230 / +331,480
dalle béton en pente
1%, Hmin=24cm
+8.290 / +331.540
trop-plein
Ø53mm
6M x 25
17CM x 17°